

Solderless Connectors

3528

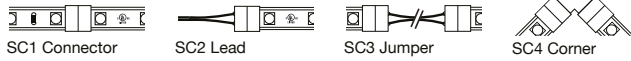

2835

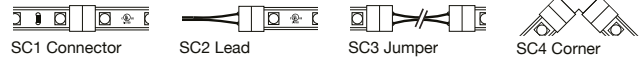

Aluminum Channels / Compatible Strip Lighting* (Indoor/Outdoor/MP=Moisture Proof) and Solderless Connectors**

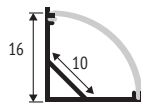
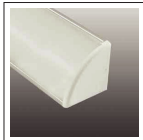

LS-LL8-L1 (1 meter) / **LS-LL8-L2** (2 meter)

*3528 / 3528-OUT / 2835 / 2835-MP

**All connectors

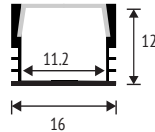
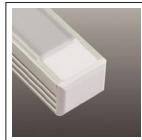

LS-LL9-L1 (1 meter) / **LS-LL9-L2** (2 meter)

*3528 / 3528-OUT / 2835 / 2835-MP

**Production lead or solder required

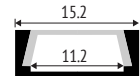
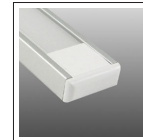

LS-LL10-L1 (1 meter) / **LS-LL10-L2** (2 meter)

*3528 / 2835 / 2835-MP

**Production lead or solder required

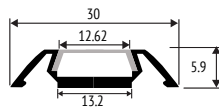
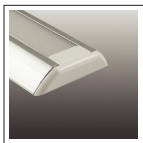

LS-LL11-L1 (1 meter) / **LS-LL11-L2** (2 meter)

*3528 / 2835 / 2835-MP

**Production lead or solder required

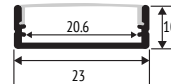
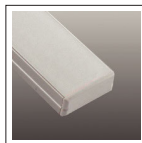

LS-LL13-L1 (1 meter) / **LS-LL13-L2** (2 meter)

*3528 / 3528-OUT / 2835 / 2835-MP

**All connectors

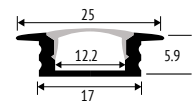

LS-LL15-L1 (1 meter)

*3528 / 2835 / 2835-MP

**Production lead or solder required

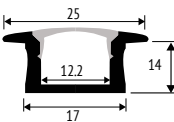
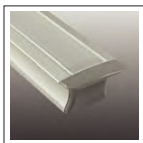

LS-LL16-L1 (1 meter)

*3528 / 3528-OUT / 2835 / 2835-MP

**Production lead or solder required

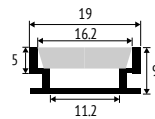
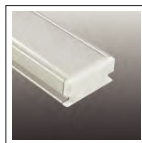

LS-LL21-L1 (1 meter)

*3528 / 3528-OUT / 2835 / 2835-MP

**Production lead or solder required

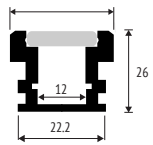

LS-LL22-L1 (1 meter) / **LS-LL22-L2** (2 meter)

*3528 / 3528-OUT / 2835 / 2835-MP

**Production lead or solder required

24V NON-DIMMING DRIVERS

	SKU	VOLTAGE	WATTAGE	OUTPUT	DIMENSIONS	WIRING:
60W LED Power Supply	LS-24V-60W-CV	120V AC	60W MAX Class 2	24V DC	L4.5 x W2.0 x H1.0 in.	<input checked="" type="checkbox"/> HARDWIRE <input checked="" type="checkbox"/> PLUG
120W LED Power Supply	LS-24V-120W-CV	120V AC	120W MAX	24V DC	L7.5 x W3.0 x H3.5 in.	<input checked="" type="checkbox"/> HARDWIRE <input checked="" type="checkbox"/> PLUG
150W LED In/Outdoor Power Supply	LS-24V-150W-0-Driver	100-240V AC	150W MAX	24V DC	L9.45 x W2.8 x H1.76 in.	<input checked="" type="checkbox"/> HARDWIRE <input type="checkbox"/> PLUG
240W LED In/Outdoor Power Supply	LS-240W-24V-0-Driver	100-244V /277V AC	240W MAX	24V DC	L9.6 X W2.70 X H1.54 in.	<input checked="" type="checkbox"/> HARDWIRE <input type="checkbox"/> PLUG

24V DIMMING DRIVERS

	SKU	VOLTAGE	WATTAGE	OUTPUT	DIMENSIONS	WIRING:
60W LED Power Supply	LS-24V-60D-CV	120V AC	60W MAX Class 2	24V DC	L4.5 x W2.0 x H1.0 in.	<input checked="" type="checkbox"/> HARDWIRE <input type="checkbox"/> PLUG
96W Magnetic 24V Dimmable LED Power Supply	LS-24V-96W-Dim-CVE	120V AC	96W MAX Class 2	24V DC	L15 X W3 X H2.25 in.	<input checked="" type="checkbox"/> HARDWIRE <input type="checkbox"/> PLUG